LET	ALTERATION	DATE	BY	LET	ALTERATION	DATE	BY
A	6 1/8 DIA. WAS 6 1/4 WT. CHG. NEG.						

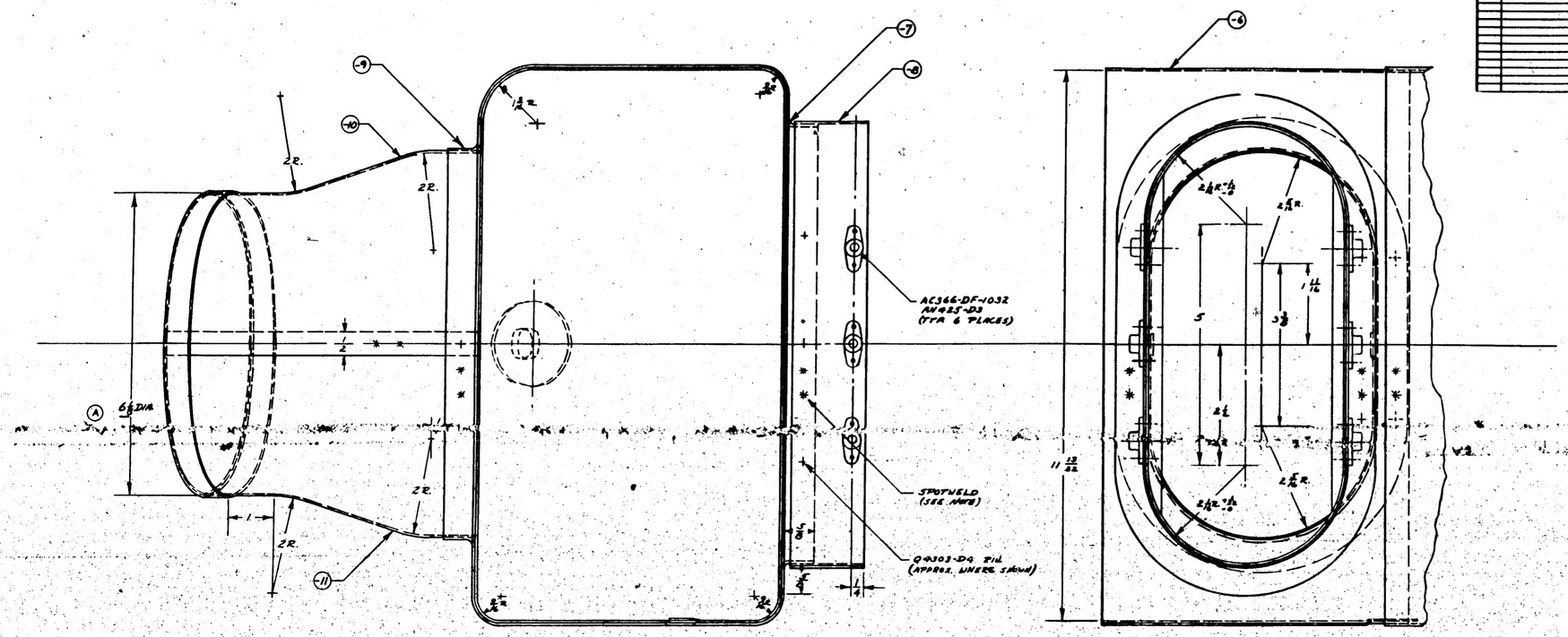

NOTE

1. ALL PARTS TO BE SPOTWELDED EXCEPT WHERE RIVETS ARE SHOWN.
2. ALL SPOTWELD SPACING - APPROX. 1/2.
3. ALL BEND RADII NOT SHOWN: 1/8.

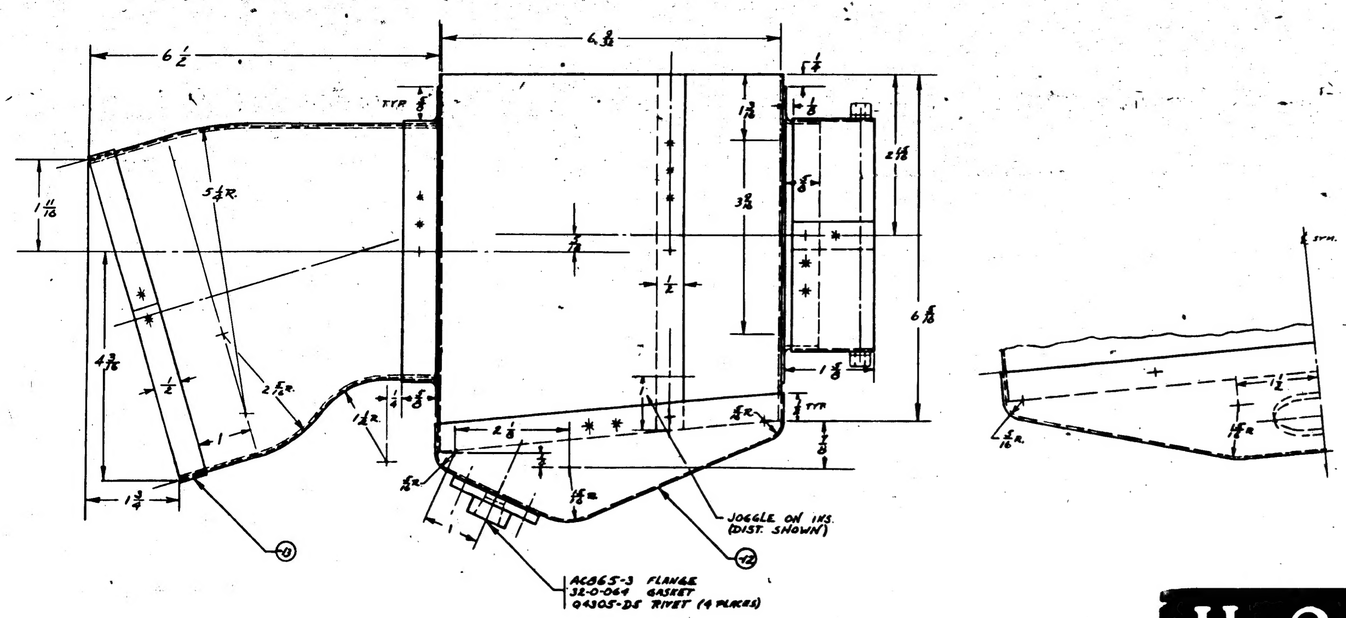

C-70496 (Pg 2406-2455)

PART NO.	SYMBOL	MATERIAL	SPEC.	-0 REQ.	-1 REQ.	-3 REQ.	-4 REQ.	-5 REQ.
AC365-3					1			
AN425T-D3								
AN426T-D4								
AN426T-D5								
AC366-DF-1032				6				
32-0-044				1				
-3 A4001-2021		SHT. ALC.	4130-T					
-4 A4001-2021								
-5 A4001-2021								
-7 A4001-2021								
-8 A4001-2021								
-9 A4001-2021								
-10 A4001-2021								
-11 A4001-2021								
-12 A4001-2021		SHT. ALC.	4130-T					

PARTS LIST PER ASSY.

"PRESS" CONSOLIDATED

SCALE 1/8" = 1'-0"

A6

Z-P-6P

NAME INLET DUCT-UPPER LAWRANCE AUX. P.R.

CONSOLIDATED AIRCRAFT CORP. San Diego, Calif.

GRP NAME

SIZE J

DWG NO. 28E5231

H 245

R